

B/19623/475/A/0/95
 Planning Form No. _____
APPROVED
 SUBJECT TO THE CONDITIONS IN
 THIS OFFICE LETTER.
 No. B/19623/475 Date: 7-95
 o/c _____
 FOR MEMBER SECRETARY
 MADRAS METROPOLITAN
 DEVELOPMENT AUTHORITY
 MADRAS - 600 008.

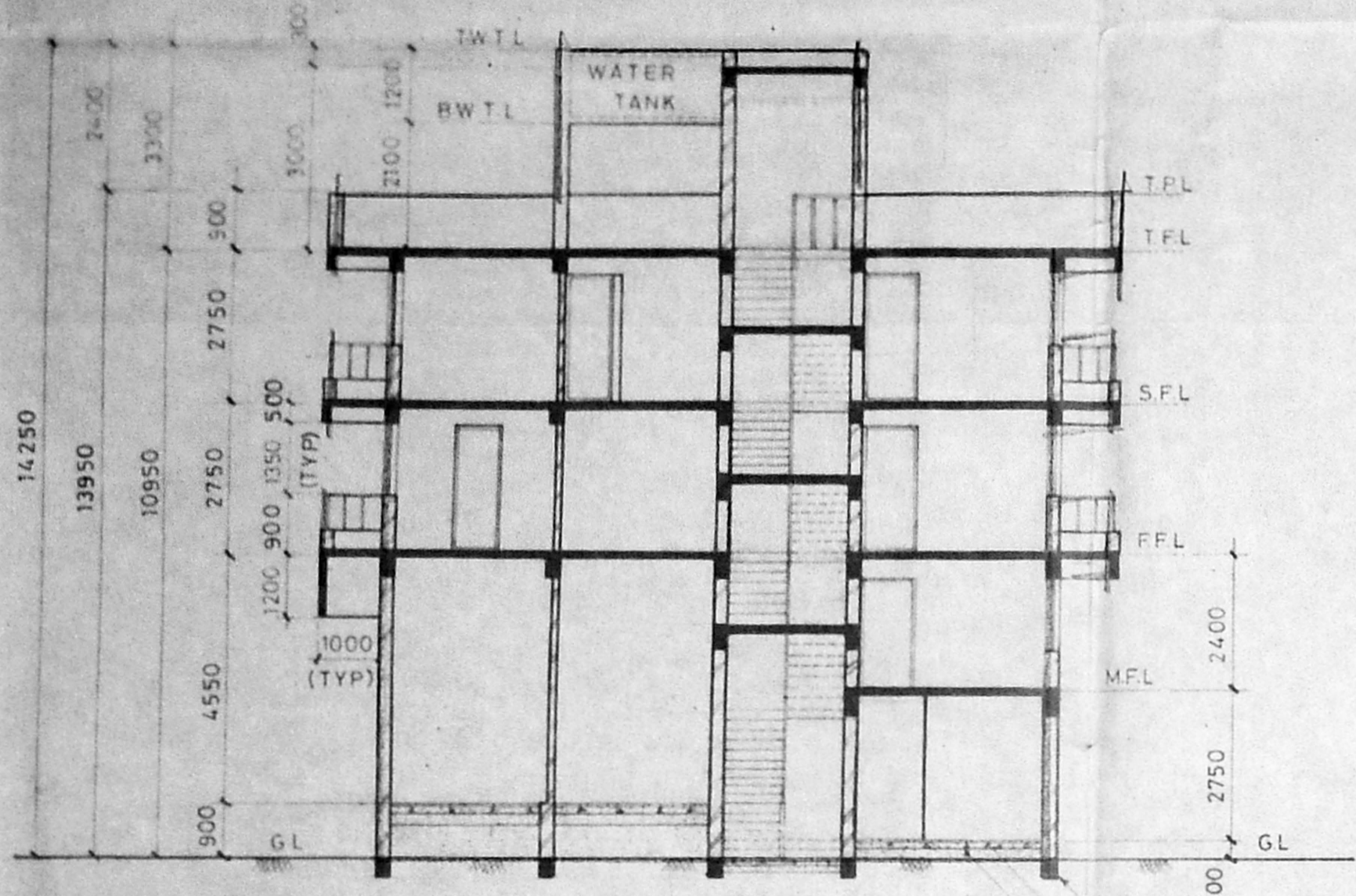

PROPOSED RESIDENTIAL BUILDING AT
 DOOR NO H36, PLOT NO 5111, FIRST STREET
 ANNANAGAR, MADRAS - 40.
 S. NO: 207/33
 MMDA (B/PP NO. 1/A)
 No. B/19623/475
 VILLAGE: KOYEMBEDU
 CORPORATION DIVISION NO. 33



SECTION ON A A

GRADE BEAM 230x300 (TYP)
 P.C.C. 1:4:8 100 TK.
 SAND FILLING 150 TK.

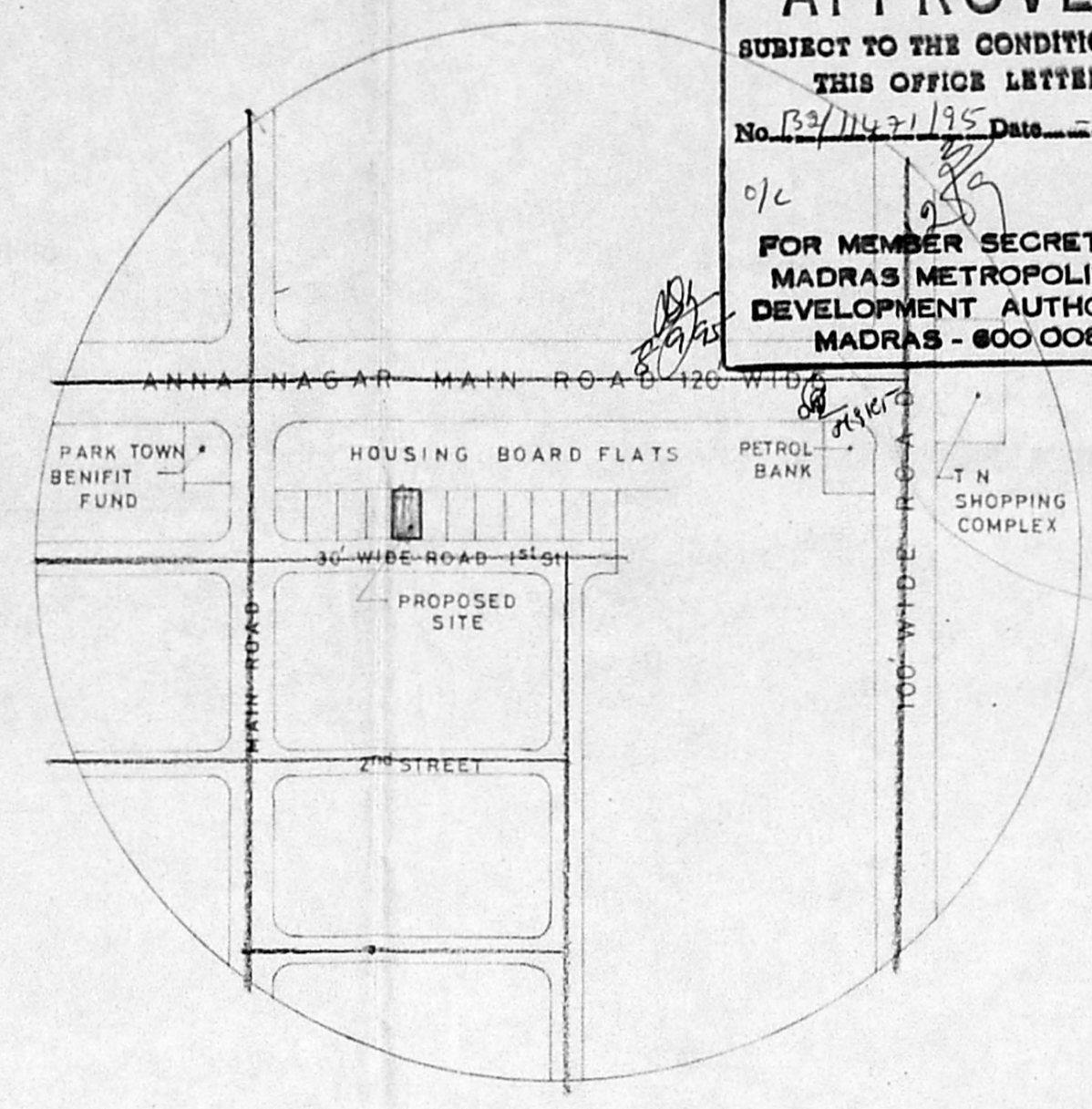

TOPO PLAN (NTS)

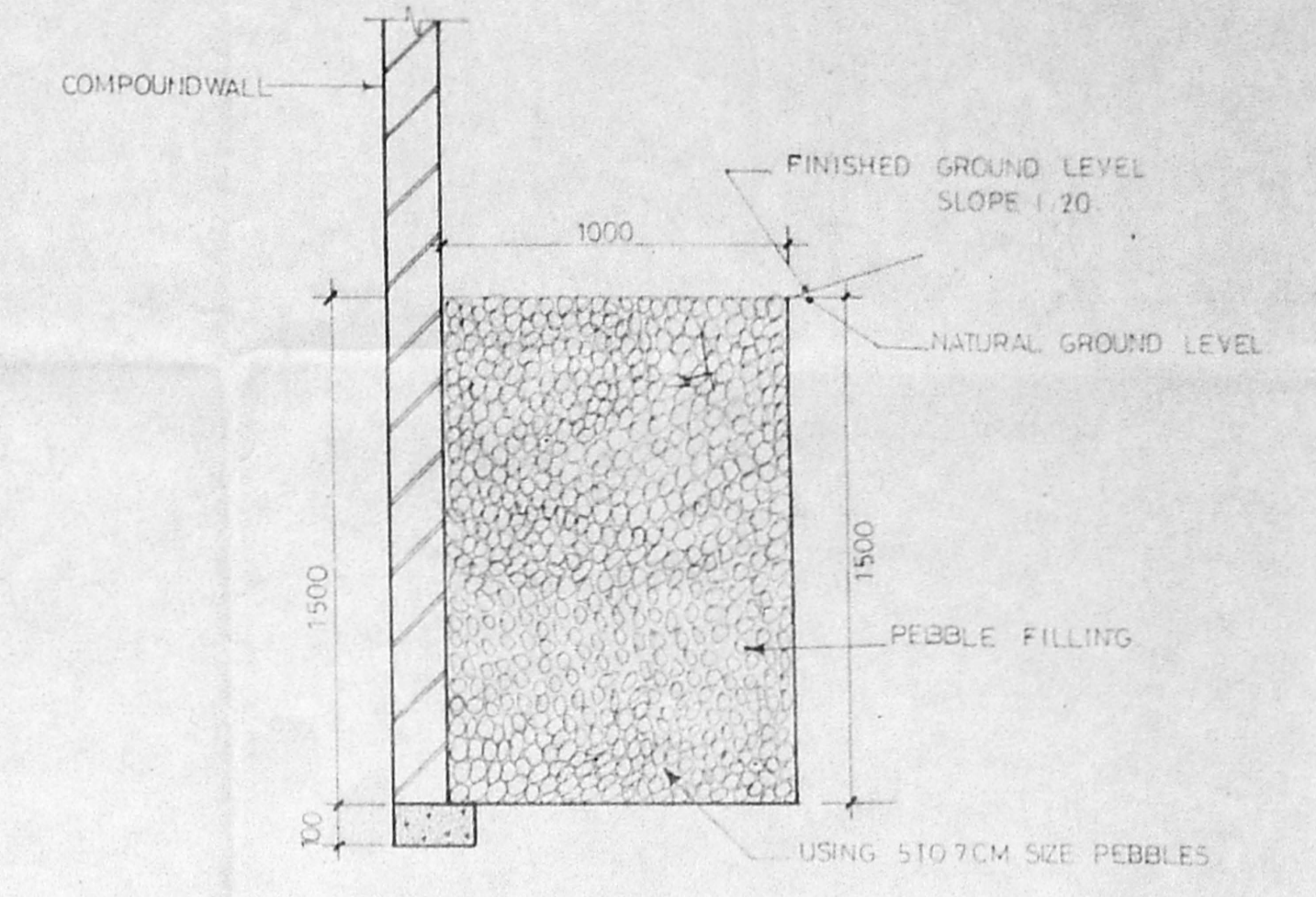

TYP. DETAIL FOR CONSERVATION OF
 RAIN WATER

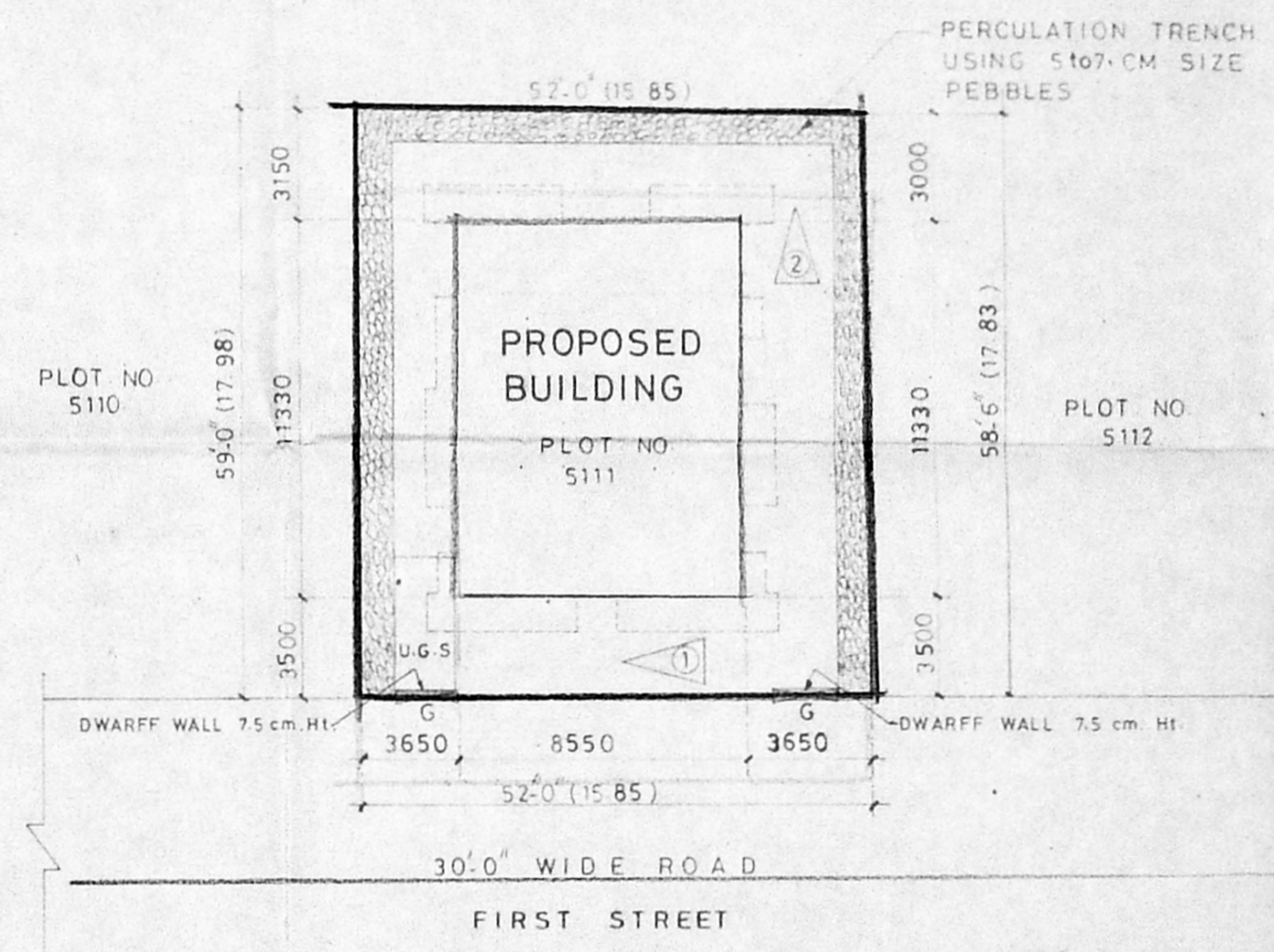

SITE PLAN (SCALE=1:200)

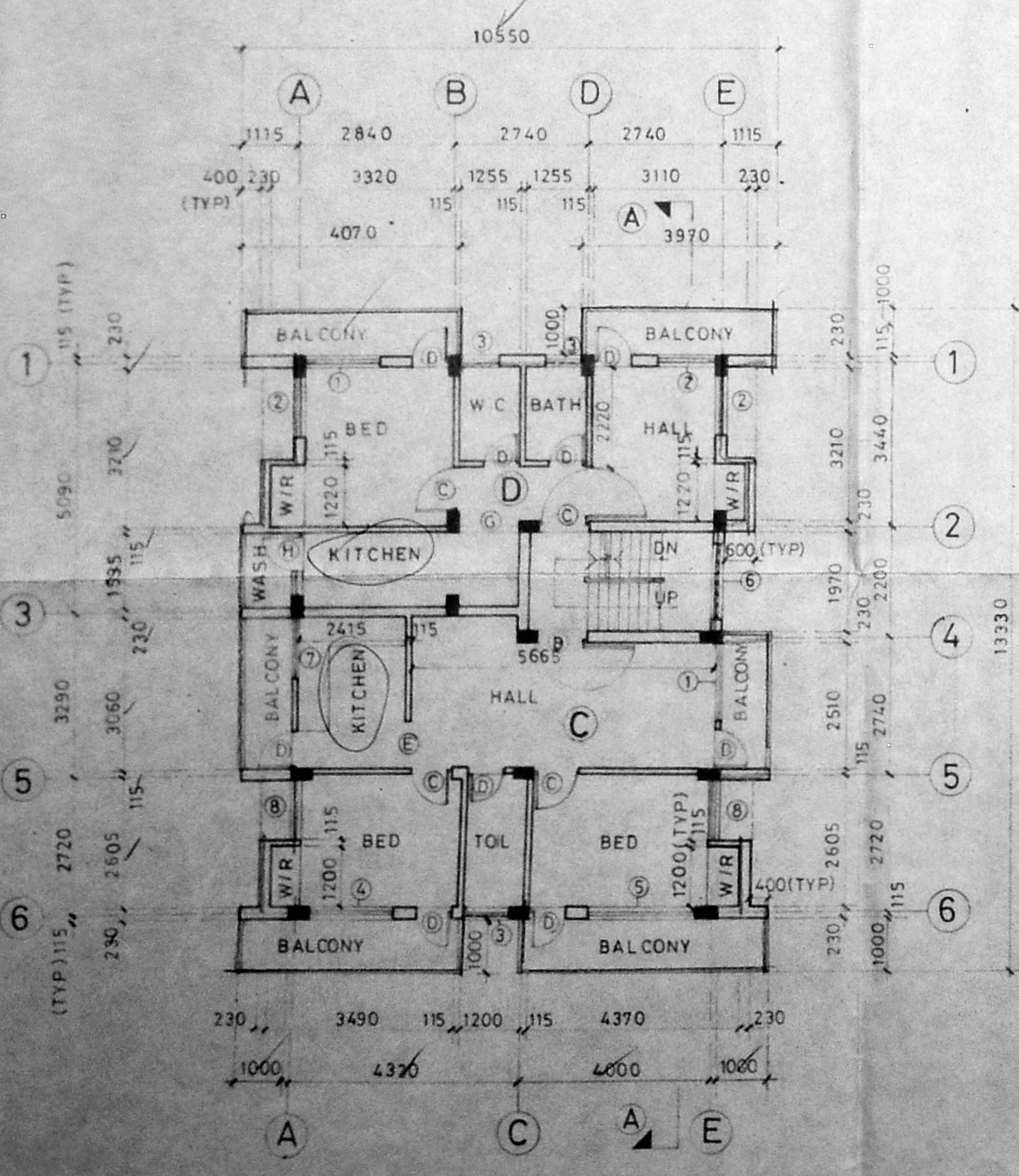

SECOND FLOOR PLAN

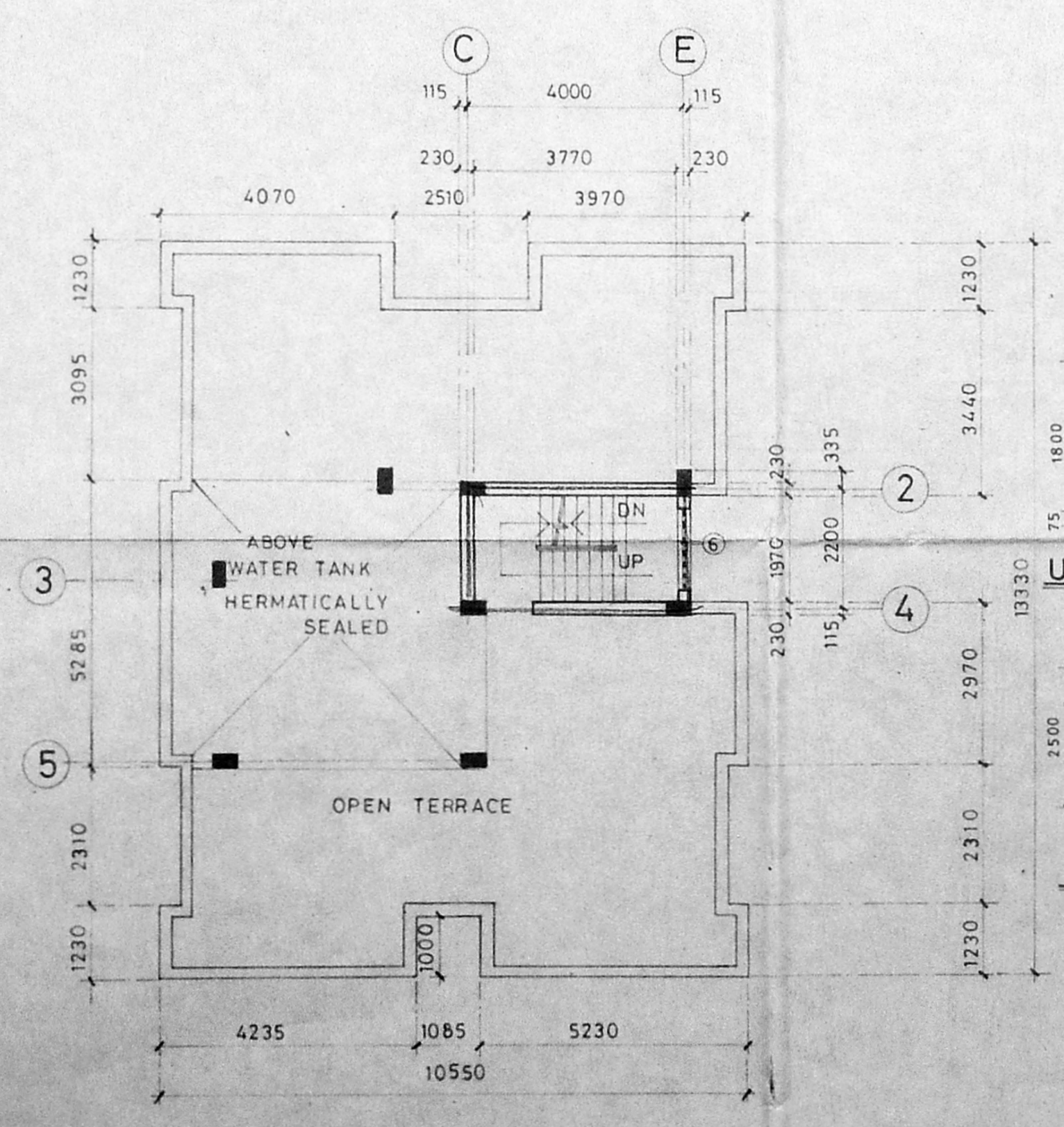

TERRACE FLOOR PLAN

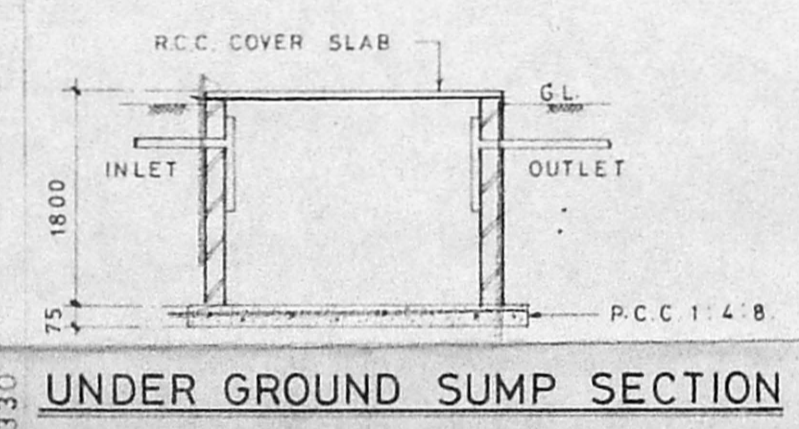

UNDER GROUND SUMP SECTION

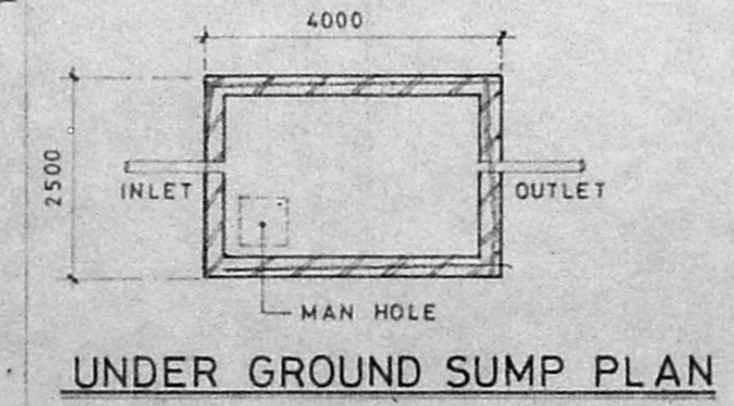

UNDER GROUND SUMP PLAN

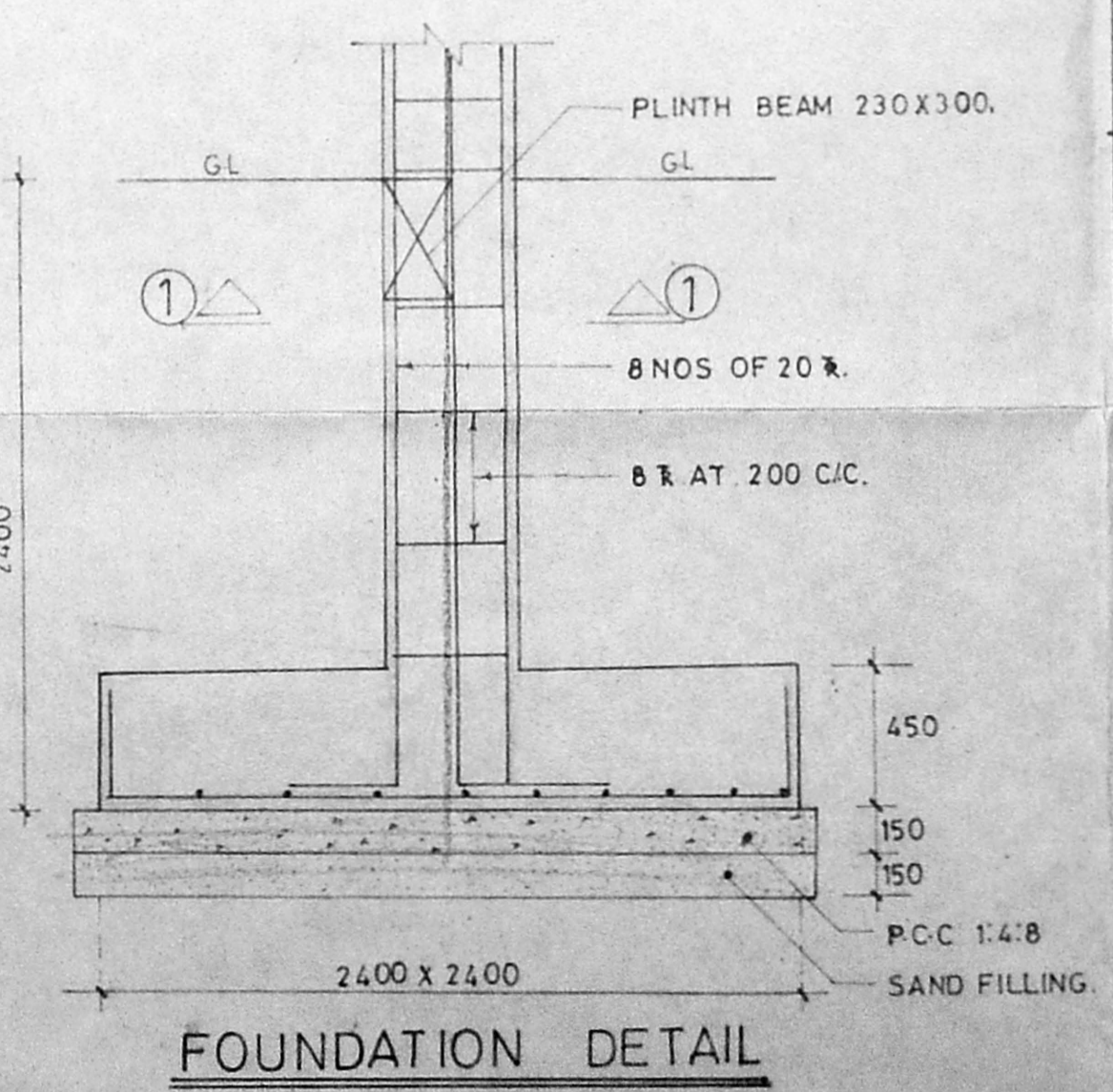

FOUNDATION DETAIL

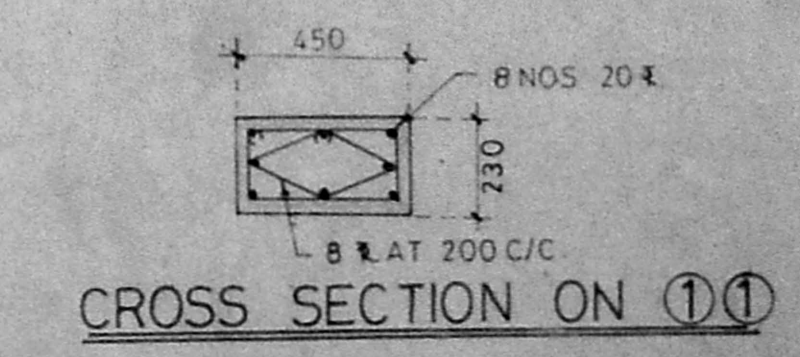

CROSS SECTION ON 1-1

REFERENCE:
 9502 / MMDA / A1-01 - SECOND & TERRACE FLOOR PLAN &
 MISCELLANEOUS DETAILS

SCHEDULE OF JOINERY			
A	1200	1830	FLUSH DOOR
B	1000	2100	PANELLED DOOR
C	900	2100	FLUSH DOOR
D	750	2100	FLUSH DOOR
E	900	2100	OPENING
F	750	2100	OPENING
G	1200	2100	OPENING
H	1315	2100	DOOR CUM WINDOW
1	1500	1350	STEEL WINDOW
2	1350	1350	STEEL WINDOW
3	750	600	STEEL VENTILATOR
4	1830	1350	STEEL WINDOW
5	2100	1350	STEEL WINDOW
6	1500	1200	JALLY
7	1200	1050	STEEL WINDOW
8	1175	1350	STEEL WINDOW

NOTES:
 ALL DIMENSIONS ARE IN MILLIMETRES.
 ONLY WRITTEN DIMENSIONS SHALL BE FOLLOWED.

COLOUR REFERENCE:
 PROPOSED WORK: [Solid line]
 ROAD: [Double line]
 EXISTING WORK: [Dashed line]
 SEWER LINE: [Line with 'S-S']
 BOUNDARY LINE: [Dotted line]

TITLE:
**SECOND & TERRACE FLOOR &
 MISCELLANEOUS DETAILS.**

DRN BY: *e. P. Jeyaraj* DATE: 17/3/95 REV NO: 0
 SCALE: 1:100 DRG NO: 9502 / MMDA / A1-02

OWNER:
 (POWER AGENT)
 (POWER AGENT)

LICENSED SURVEYOR:
R. Balasubramanian
 R. BALASUBRAMANIAN,
 BECTVIL PDIP 18 & CR,
 LICENSED SURVEYOR,
 CLASS I (Regd No. 435 88-88)
 CORPORATION OF MADRAS
 313 POONAMALLEE HIGH ROAD
 OPP TO NEHRU PARK MADRAS-64